AN ILLUSTRATED GUIDE · NOVEMBER 2026

The Digital Envisioned Ecosystem, Explained

How every website works, how they help each other, and how the whole system is designed to earn money, told simply enough for a 10-year-old.



Prepared for Joshua Eugene Newton
Founder, Creator & Owner · Digital Envisioned & Digital Envisioned Press

© 2026 Digital Envisioned. Created & Owned by Joshua Eugene Newton. All Rights Reserved.

START HERE

How to read this guide

Digital Envisioned is not just one website. It is a family of websites that work together like a little town. This guide visits every building in that town, one stop at a time.

Each stop uses the same boxes, so once you learn them you can read any page quickly. Here is what each box means:

In one sentence
The big idea of each site, short enough to say in one breath.

Who it's for
The kind of person the site is built to help.

What a visitor does
Numbered steps, in order, like a recipe.

How it connects
Little arrows: where visitors come from and where they go next.

How it helps earn money
How the site fits into the money plan. These describe the design, not results.

Think of it like…
A comparison to something from everyday life.

New word
A business word, explained in plain English.

The big button
Tap or click it to open the real website.

Three promises this guide keeps

Simple
Short sentences and everyday comparisons.

Honest
No made-up numbers. Money pages show the plan, not results.

Complete
Every live site gets its own section.

© 2026 Digital Envisioned. Created & Owned by Joshua Eugene Newton. All Rights Reserved.

CONTENTS

What's inside

Chapters are numbered 1–8. The site stops are numbered S1–S16.

1 The big picture: a town of websites

2 The visitor's journey

S1 The Front Door – digitalenvisioned.net

S2 Digital Envisioned for Business – b2b.digitalenvisioned.net

S3 The Fit Quiz – test.digitalenvisioned.net

S4 The 5-Day Toolkit Tour – lm.digitalenvisioned.net

S5 Growth Pro Membership – growth.digitalenvisioned.net

S6 Emergency Lead Capture – leads.digitalenvisioned.net

S7 Free AI Business Tools – tools.digitalenvisioned.net

S8 FunnelForge – funnel.digitalenvisioned.net

S9 The Shop – shop.digitalenvisioned.net

S10 The Zero Cost Digital Goldmine – hot.digitalenvisioned.net

S11 The 10 Minute Freedom Blueprint – church.digitalenvisioned.net

S12 The Workload Survey – opinion.digitalenvisioned.net

S13 The Elite Inner Circle – members.digitalenvisioned.net

S14 The AI Marketing Agency – agent.digitalenvisioned.net

S15 Digital Envisioned Press – the publishing arm

S16 Helper sites: the mirror and the second store

3 Money streams explained

4 How it all works together

5 The marketing engine

6 Behind the scenes

7 Glossary

8 Quick reference: every site & link

The whole idea in 3 sentences

Free, helpful websites invite people in. Friendly emails teach them and build trust. When they are ready, paid tools, guides and services solve their problem, and happy members tell others.

© 2026 Digital Envisioned. Created & Owned by Joshua Eugene Newton. All Rights Reserved.

CHAPTER 1

The big picture: a town of websites

Imagine a small town. In the middle is a town hall with a big front door. Around it are shops, a school, a workshop, a post office and a clubhouse. Roads connect them all.



Digital Envisioned works the same way. Each **website is a building**. The **roads are links and emails** that carry visitors from one building to the next. Some buildings give things away for free, some sell things, and one is a private clubhouse for members.

Every website lives on the same main name, **digitalenvisioned.net**. A word in front, like **shop.** or **test.**, makes a new building on the same street. That front word is called a **subdomain**.

Free buildings
Quiz, tools, survey and guides that help for free.

Shops
Memberships, guides and products people can buy.

Clubhouse
The members area, where customers come back.

© 2026 Digital Envisioned. Created & Owned by Joshua Eugene Newton. All Rights Reserved.

CHAPTER 1 · THE MAP

Who lives where

This map sorts every site into five neighborhoods. Dashed lines show that the Front Door can send people anywhere. The amber arrow shows the main road: from **free** to **paid**, carried by helpful emails.

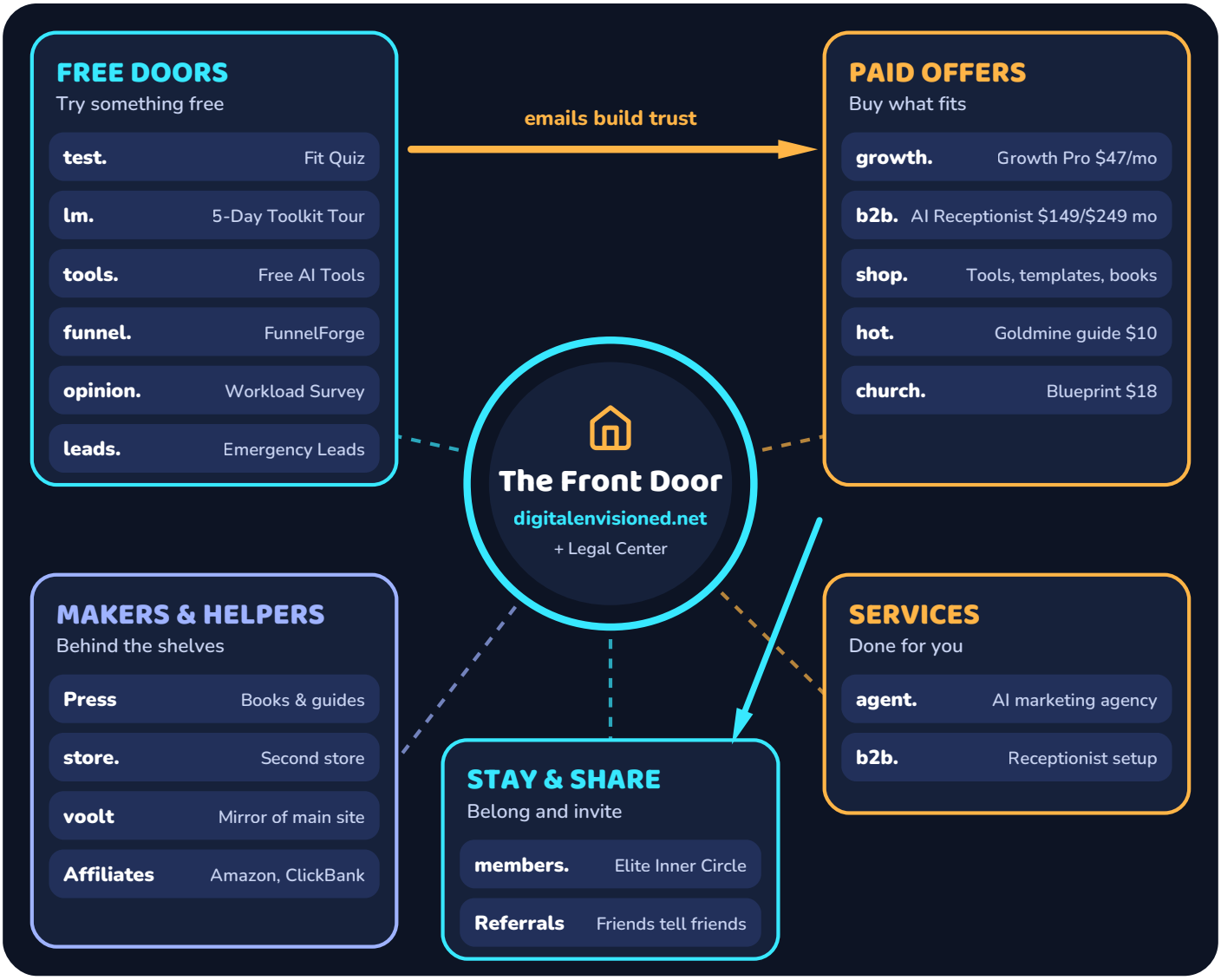

Free doors

Let people try something useful with no cost. This is how strangers become friends.

Paid offers

Memberships, guides, tools and services that solve a bigger problem.

Stay & share

The members area keeps customers coming back, and happy customers tell friends.

Makers & helpers

The Press writes the books; a mirror and a second store add extra ways in.

© 2026 Digital Envisioned. Created & Owned by Joshua Eugene Newton. All Rights Reserved.

CHAPTER 2

The visitor's journey

Every visitor goes on a little trip. It starts the moment they spot a post or a search result, and ideally it ends with them happy, staying, and telling friends.



The six stops on the trip

1. Discover

They see a post, a video or a search result.

2. Try free

They take the quiz or use a free tool.

3. Join the list

They give an email to get a free guide or tour.

4. Learn

Short emails teach and build trust.

5. Buy

They pick a paid offer that fits.

6. Stay & share

They use the members area and tell others.

The golden rule of the journey

Every stop should be useful on its own. Even someone who never buys should leave with something helpful. That is what makes people trust the next step.

© 2026 Digital Envisioned. Created & Owned by Joshua Eugene Newton. All Rights Reserved.

CHAPTER 2 · THE FUNNEL

Why it is shaped like a funnel

A funnel is wide at the top and narrow at the bottom. Lots of people **discover** the sites, fewer **try** something, fewer still **buy**. That is normal and fine: the goal is to be truly helpful at every level, so the right people keep going.



Think of it like...

A lemonade stand on a busy street. Many people walk by, some stop for a free taste, a few buy a cup, and the ones who love it come back tomorrow with a friend.

At the wide top

Be generous: free tools and guides that really help.

At the narrow bottom

Make buying easy and safe: clear prices, secure checkout, a refund policy.

© 2026 Digital Envisioned. Created & Owned by Joshua Eugene Newton. All Rights Reserved.

STOP 1 OF 16 digitalenvisioned.net

The Front Door

The main home of Digital Envisioned. It says hello, explains what we do, and points every visitor to the right place. It also holds the Legal Center.



Who it's for

Everyone: new visitors, business owners, customers, and anyone checking that the business is real.

What a visitor does

1. Arrives from a search, a social post, or a shared link.
2. Reads what Digital Envisioned does and who it helps.
3. Clicks the door that fits: business tools, quiz, shop or Growth Pro.
4. Can read the refund policy and other rules in the Legal Center.

How it helps earn money

The front door does not sell much by itself. Its job is to send people to the rooms where they can try something free or buy something. A clear front door means fewer people get lost.

Think of it like...

The lobby of a big building, with a friendly map on the wall that shows where every room is.

New word: Domain

The main name of a website, like digitalenvisioned.net. Every other site in this guide is built on top of it.

How it connects

COMES FROM: Google search, Social posts, Google Business → Front Door → LEADS TO: b2b. (business), test. (quiz), shop., growth.

Visit digitalenvisioned.net

digitalenvisioned.net

© 2026 Digital Envisioned. Created & Owned by Joshua Eugene Newton. All Rights Reserved.

STOP 2 OF 16 b2b.digitalenvisioned.net

Digital Envisioned for Business

A website for Alabama trade businesses, like HVAC, plumbing and roofing companies, that offers an AI receptionist plus tools to catch and grow leads.

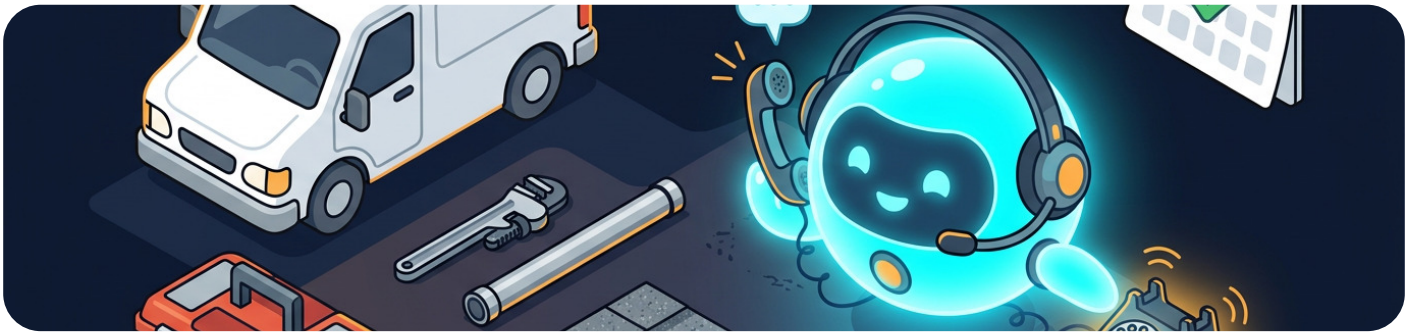

Who it's for

Owners of trade businesses who are busy on the job and cannot always answer the phone. Its 4 trade pages show examples for each trade.

How it helps earn money

This is a subscription. A business that keeps its AI receptionist pays every month, so one happy customer keeps paying month after month for as long as it stays.

What a visitor does

1. Picks their trade from one of the 4 trade pages.
2. Learns how an AI receptionist can answer when they cannot pick up.
3. Compares plans: Starter $149/month or Pro $249/month.
4. Reaches out to get set up.

Think of it like...

Hiring a friendly helper who sits by the phone day and night, so no customer call is missed.

New word: AI receptionist

A computer program that can answer callers, ask simple questions and help book a job, like a helpful front-desk worker.

How it connects

COMES FROM: test. quiz, leads., agent., Front door → b2b. → LEADS TO: Starter / Pro plan, support@ email, agent. services

See AI Receptionist Plans
b2b.digitalenvisioned.net

© 2026 Digital Envisioned. Created & Owned by Joshua Eugene Newton. All Rights Reserved.

STOP 3 OF 16 test.digitalenvisioned.net

The Fit Quiz

A free 2-minute quiz called “Which Growth Pro Tools Fit Your Business?” that helps an owner see what to automate first.



Who it's for

Busy owners who know they need help but are not sure where to start.

What a visitor does

1. Answers a few quick questions about the business.
2. Gets a result that shows which tools fit best.
3. Picks a next step, like the free toolkit tour or Growth Pro.

How it helps earn money

The quiz is free. It helps earn money by matching each person to the right paid tool, so they buy something that actually fits their problem.

Think of it like...

A shoe store measuring your foot before it suggests any shoes.

New word: Automate

Letting a computer do a boring job that repeats, like sending the same reminder email every week.

How it connects

COMES FROM

Social posts & videos

Front door

b2b.

→ test. →

LEADS TO

lm. toolkit tour

growth.

b2b.

Take the Free 2-Minute Quiz

test.digitalenvisioned.net

© 2026 Digital Envisioned. Created & Owned by Joshua Eugene Newton. All Rights Reserved.

STOP 4 OF 16 lm.digitalenvisioned.net

The 5-Day Toolkit Tour

A free 5-day tour of the Growth Pro toolkit, sent by email, one short lesson each day.



Who it's for

People who like to learn and try things before they buy.

What a visitor does

1. Types in an email address to join for free.
2. Gets one short email each day for 5 days.
3. Tries a tool from each lesson.
4. Gets invited to join Growth Pro near the end of the tour.

How it helps earn money

This is a lead magnet: a free gift given in exchange for an email address. The daily emails build trust, so joining Growth Pro feels like an easy, natural next step.

Think of it like...

Free samples at the grocery store, one tasty bite each day for a week.

New word: Lead magnet

A free gift, like a guide or a mini-course, that pulls in people who are interested.

How it connects

COMES FROM

test. quiz · tools. · funnel. · opinion.

→ lm. →

LEADS TO

growth. ($47/mo)

Start the Free 5-Day Tour

lm.digitalenvisioned.net

© 2026 Digital Envisioned. Created & Owned by Joshua Eugene Newton. All Rights Reserved.

STOP 5 OF 16 growth.digitalenvisioned.net

Growth Pro Membership

A membership that gives small businesses a toolkit plus AI tools for $47 a month.



Who it's for

Small business owners who want ready-made tools and steady help every month.

What a visitor does

1. Joins for $47 per month.
2. Gets access to the business toolkit and AI tools.
3. Receives an automatic 5-day email series that teaches the tools.
4. Keeps using it each month, with the members area as home base.

How it helps earn money

This is recurring money: the same payment repeats every month while the member stays. Example math only (not a result): one member who stays 12 months pays 12 × $47 = $564.

Think of it like...

A gym membership, except the gym is full of business tools instead of treadmills.

New word: Recurring

Something that happens again and again on a schedule, like a payment every month.

How it connects

COMES FROM

lm. emails | test. quiz | Front door

→ growth. →

LEADS TO

members. | shop. extras | Referrals

Start Growth Pro – $47/month

growth.digitalenvisioned.net

© 2026 Digital Envisioned. Created & Owned by Joshua Eugene Newton. All Rights Reserved.

STOP 6 OF 16 leads.digitalenvisioned.net

Emergency Lead Capture

A page that catches emergency service requests, like a burst pipe or a broken air conditioner, for service businesses in Montgomery.



Who it's for

Montgomery homeowners with an urgent problem, and the local service businesses that fix those problems.

What a visitor does

1. Someone with an emergency searches online and finds the page.
2. Fills in a short form describing the problem.
3. The request is saved as a lead, so a business can follow up fast.

How it helps earn money

In the plan, this page shows trade businesses how valuable fast lead capture is. That leads naturally to the AI receptionist and to done-for-you agency services.

Think of it like...

A fire alarm that makes sure the right helper hears it right away.

New word: Lead

A person who has shown interest, like by filling in a form. They might become a customer.

How it connects

COMES FROM

Local search

Google Business

Social posts

→ leads. →

LEADS TO

b2b. receptionist

agent. services

Visit the Emergency Leads Page

leads.digitalenvisioned.net

© 2026 Digital Envisioned. Created & Owned by Joshua Eugene Newton. All Rights Reserved.

STOP 7 OF 16 tools.digitalenvisioned.net

Free AI Business Tools

A free toolbox of AI-powered helpers, such as an invoice maker and an image resizer.



Who it's for

Anyone running a small business who needs a quick job done right now.

What a visitor does

1. Finds a tool by searching, for example “free invoice maker.”
2. Uses the tool right in the web browser, at no cost.
3. Sees an invitation to get even more tools.

How it helps earn money

Free tools bring in visitors from search engines because people search for them every day. Some of those visitors will want more help, and that is where the paid offers come in.

Think of it like...

The free air pump at a bike shop. You come in for air and discover everything else the shop sells.

New word: SEO

Search Engine Optimization: making pages easy for Google to find and show to people.

How it connects

COMES FROM

Google search (SEO)

Social posts

→ **tools.** →

LEADS TO

lm. toolkit tour

growth.

shop.

Use the Free Tools

tools.digitalenvisioned.net

© 2026 Digital Envisioned. Created & Owned by Joshua Eugene Newton. All Rights Reserved.

STOP 8 OF 16 funnel.digitalenvisioned.net

FunnelForge

FunnelForge is a free sales funnel builder: it helps someone plan the steps a customer takes, from “hello” to “yes, I’ll buy.”



Who it's for

Owners and creators who want to sell something online.

What a visitor does

1. Opens FunnelForge for free.
2. Lays out the steps their own customers will take.
3. Uses the plan for their business, and finds more help in Growth Pro.

How it helps earn money

It is free, and it teaches “funnel thinking.” People who build funnels often need more tools, templates and help, which the paid offers provide.

Think of it like...

A LEGO instruction sheet, but for building a way to sell.

New word: Funnel

The path a visitor follows from first hearing about you to buying. Many start at the wide top; fewer reach the bottom.

How it connects

COMES FROM: Google search, tools., Social posts → funnel. → LEADS TO: lm. toolkit tour, growth.

Build a Free Funnel
funnel.digitalenvisioned.net

© 2026 Digital Envisioned. Created & Owned by Joshua Eugene Newton. All Rights Reserved.

STOP 9 OF 16 shop.digitalenvisioned.net

The Shop

An online store for small-business tools, templates and books, with product cards that are easy to use on a phone.

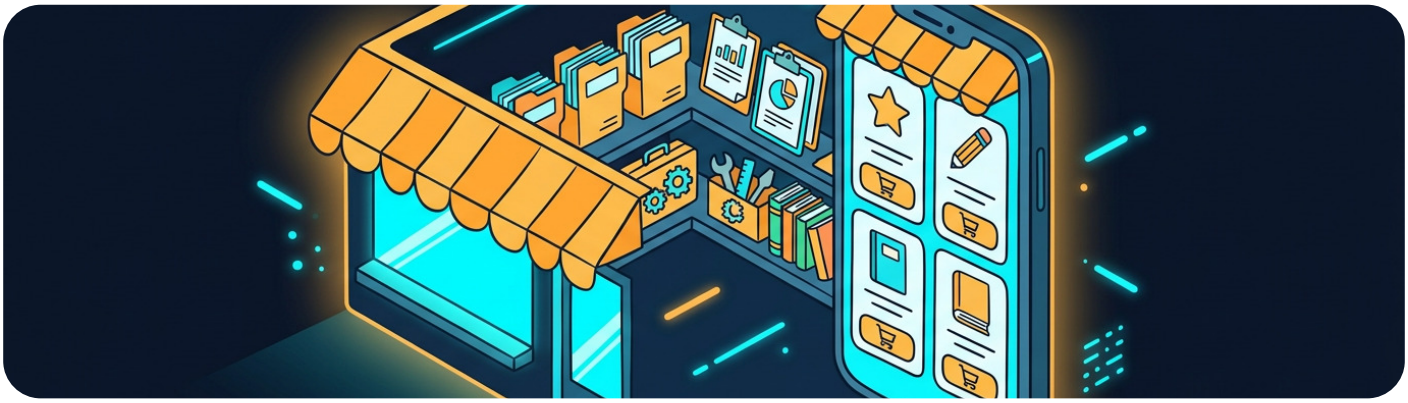

Who it's for

Owners who want one specific ready-made tool right now.

What a visitor does

1. Browses the product cards.
2. Picks a product, like the Contractor Quote Follow-Up Pack ($37).
3. Pays at a secure checkout.
4. Downloads it and puts it to work.

How it helps earn money

These are one-time sales: each product is bought once. Many different products can each add a little, like coins in a jar.

Think of it like...

A hardware store aisle, where every item solves one particular job.

New word: Checkout

The page where you pay for what you picked, like the cash register in a store.

How it connects

COMES FROM: Front door, Emails, Social posts, Press books → shop. → LEADS TO: growth., More products

Browse the Shop
shop.digitalenvisioned.net

© 2026 Digital Envisioned. Created & Owned by Joshua Eugene Newton. All Rights Reserved.

STOP 10 OF 16 hot.digitalenvisioned.net

The Zero Cost Digital Goldmine

The sales page for “The Zero Cost Digital Goldmine” guide. It costs $10 and is paid through a secure Stripe checkout.



Who it's for

Beginners who are curious about starting something online without spending much money.

What a visitor does

1. Reads what the guide teaches.
2. Clicks the buy button.
3. Pays $10 at the secure Stripe checkout.
4. Gets the guide and starts reading.

How it helps earn money

A small price makes saying “yes” easy. The first small purchase turns a visitor into a customer, and customers are the people most likely to want the next step.

Think of it like...

A small first book in a series. If you enjoy it, you look for the next one.

New word: Stripe

A trusted company that handles card payments safely, so the website never has to keep anyone’s card number.

How it connects

COMES FROM

church. free guide

Social posts

Emails

→ hot. →

LEADS TO

church. Blueprint ($18)

Other guides & Growth Pro

Get the Goldmine Guide – $10

hot.digitalenvisioned.net

© 2026 Digital Envisioned. Created & Owned by Joshua Eugene Newton. All Rights Reserved.

STOP 11 OF 16 church.digitalenvisioned.net

The 10 Minute Freedom Blueprint

Two pages on one site: a free “10 Minute Freedom” guide (join the email list) and “The 10 Minute Freedom Blueprint” for $18.



Who it's for

People who want a simple plan they can follow in small pieces of time.

What a visitor does

1. Gets the free guide by entering an email.
2. Sees a special offer for the $10 Goldmine guide.
3. Or buys the full Blueprint for $18.
4. Follows the plan, ten minutes at a time.

How it helps earn money

Free guide, then a $10 offer, then an $18 blueprint. This is a price ladder: each step is only a little bigger than the one before, so it is easy to keep climbing.

Think of it like...

Climbing stairs one easy step at a time instead of jumping to the top.

New word: Opt-in

Choosing to join an email list by typing in your email address. Nobody is added without saying yes.

How it connects

COMES FROM: Social posts, Emails → church. → LEADS TO: hot. Goldmine ($10), Blueprint ($18)

Free 10 Minute Freedom Guide
church.digitalenvisioned.net/10_minute_freedom/

Get the Blueprint – $18
church.digitalenvisioned.net/blueprint/

© 2026 Digital Envisioned. Created & Owned by Joshua Eugene Newton. All Rights Reserved.

STOP 12 OF 16 opinion.digitalenvisioned.net

The Workload Survey

A 2-minute survey that asks small-business owners what takes up their time, so Digital Envisioned learns what they need most.



Who it's for

Small-business owners who want their voice heard.

What a visitor does

1. Answers a few questions about their workload.
2. Shares their biggest time-wasters.
3. Finishes in about 2 minutes.

How it helps earn money

It does not sell anything. It listens. Knowing what owners struggle with helps decide which tools and products to build next, so future offers match real needs.

Think of it like...

A teacher asking the class which lesson was the hardest, so tomorrow's lesson helps more.

New word: Survey

A short list of questions that helps you learn what many people think.

How it connects

COMES FROM: Emails, Social posts, Front door → opinion. → LEADS TO: Better tools & products, test. / lm.

Take the 2-Minute Survey
opinion.digitalenvisioned.net

© 2026 Digital Envisioned. Created & Owned by Joshua Eugene Newton. All Rights Reserved.

STOP 13 OF 16 members.digitalenvisioned.net

The Elite Inner Circle

The private members area, called “The Elite Inner Circle,” where members log in to find everything that comes with what they joined.



Who it's for

Paying members, such as people who joined Growth Pro.

What a visitor does

1. Logs in with their member account.
2. Opens tools, lessons and resources.
3. Comes back any time they need help.
4. Tells friends who could use it too.

How it helps earn money

A good members area makes people want to stay. Staying is what keeps monthly payments going, and happy members are the best people to tell others.

Think of it like...

A clubhouse that only members have the key to.

New word: Membership

Paying to belong to a group that gives you special things, often every month.

How it connects

COMES FROM: growth. join, Purchases → members. → LEADS TO: Referrals, More offers

Go to the Members Area
members.digitalenvisioned.net

© 2026 Digital Envisioned. Created & Owned by Joshua Eugene Newton. All Rights Reserved.

STOP 14 OF 16 agent.digitalenvisioned.net

The AI Marketing Agency

The page for Digital Envisioned's AI digital marketing agency in Montgomery, Alabama, for businesses that want the work done for them.



Who it's for

Local businesses that need marketing help but do not have time to do it themselves.

What a visitor does

1. Reads what the agency can do.
2. Reaches out at support@digitalenvisioned.net.
3. Talks about what the business needs.
4. Gets a done-for-you plan.

How it helps earn money

This is the services stream: a business pays for work done for it. Service work is priced by the job or plan, and it can grow into a long relationship.

Think of it like...

Hiring a coach who does not just give advice, but gets on the field and helps play the game.

New word: Agency

A business that does a special kind of work, like marketing, for other businesses.

How it connects

COMES FROM: Front door, b2b., leads. → agent. → LEADS TO: Done-for-you services, b2b. receptionist

Explore Agency Services
agent.digitalenvisioned.net

© 2026 Digital Envisioned. Created & Owned by Joshua Eugene Newton. All Rights Reserved.

STOP 15 OF 16 | the publishing arm

Digital Envisioned Press

The publishing arm of Digital Envisioned. It makes books and guides, like Alabama-focused titles and the Goldmine and Blueprint guides.



Who it's for

Readers who like to learn from a book or guide they can keep.

What a visitor does

1. A book or guide is written and designed.
2. It is published by Digital Envisioned Press.
3. It is sold in the shop or on its own page (like hot. and church.).
4. Readers discover the rest of the ecosystem.

How it helps earn money

Books and guides bring one-time sales. Separately, some pages carry affiliate links (Amazon Associates and ClickBank) that are always disclosed: if a reader buys through one, a small commission may be paid.

Think of it like...

A bakery that also writes its own cookbook. The book brings new people into the bakery.

New word: Affiliate link

A special link that tells a store who sent the shopper. The sender may earn a small thank-you payment.

How it connects

COMES FROM

- Ideas from opinion.
- Owner know-how

→ **Press** →

LEADS TO

- shop.
- hot.
- church.

Find the Books in the Shop

shop.digitalenvisioned.net

© 2026 Digital Envisioned. Created & Owned by Joshua Eugene Newton. All Rights Reserved.

STOP 16 OF 16 digitalenvisioned.voolt.com store.digitalenvisioned.net

The helper sites

Two smaller sites quietly support the town. You will not visit them often, but they are good to know about.

The mirror site

digitalenvisioned.voolt.com is a **mirror**: a copy of the main brand site that lives on another website-building service.

Why it helps: it gives people a second way to find the brand. Think of it like a spare key hidden under the mat.

The second store

store.digitalenvisioned.net is a second store. The main store for this guide is **shop.**; this one is an extra shelf.

Why it helps: more shelves can hold more products, like a second aisle in a market.

Visit the Mirror Site
digitalenvisioned.voolt.com

Visit the Second Store
store.digitalenvisioned.net



New word: Mirror

A copy of a website kept somewhere else, so there is more than one way to reach it.

© 2026 Digital Envisioned. Created & Owned by Joshua Eugene Newton. All Rights Reserved.

CHAPTER 3

Money streams explained

Think of money like water. A lake stays full when several streams flow into it. If one stream runs low, the others keep the lake from drying up. Digital Envisioned is designed with five streams.



1. Recurring

Payments that repeat every month: Growth Pro ($47/mo) and the AI receptionist (Starter $149/mo, Pro $249/mo).

2. One-time

Pay once, keep it: the $10 Goldmine guide, the $18 Blueprint, and shop products like the $37 Quote Follow-Up Pack.

3. Services

Work done for a business: agency marketing (agent.) and receptionist setup (b2b.).

4. Affiliate

Disclosed partner links (Amazon Associates, ClickBank) that may pay a small commission.

5. Books

Digital Envisioned Press publishes books and guides that sell on their own and introduce readers to everything else.

© 2026 Digital Envisioned. Created & Owned by Joshua Eugene Newton. All Rights Reserved.

Why monthly beats once (in theory)

Picture two lemonade stands. Stand A sells one big cup for $10, once. Stand B sells a “lemonade club” for $47 a month, and members get lemonade all month. If a member stays for a year, Stand B gets paid 12 times. That is the power of **recurring** money, but only if members are happy enough to stay.

Example math: one $47/month member vs. one $10 guide

EXAMPLE ONLY – this is arithmetic to explain the idea, not real sales or a promise.

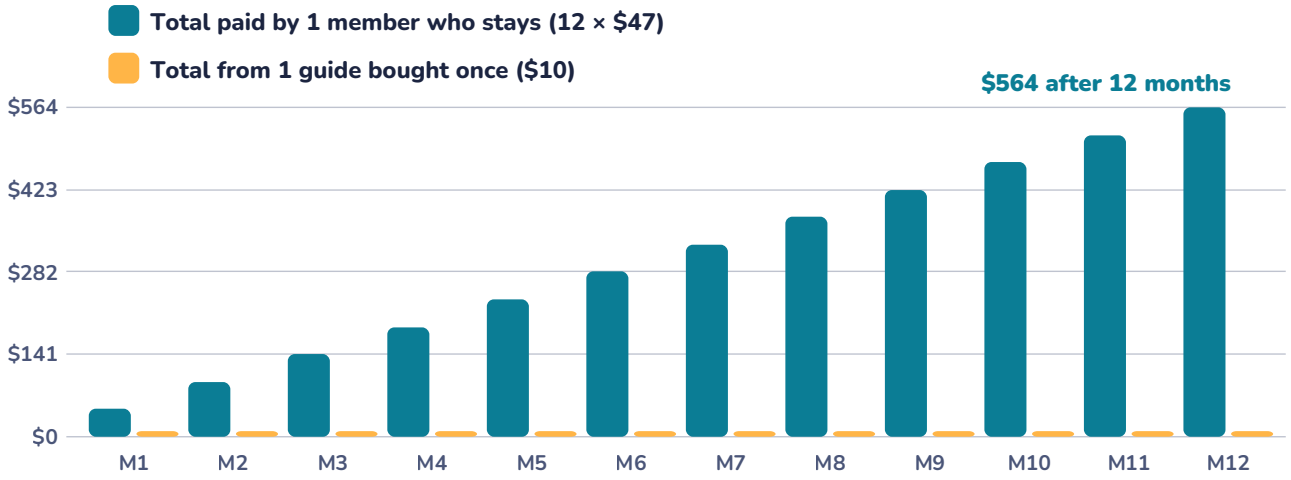

The price ladder: small, easy steps up

List prices from the sites. Step heights show order, not size.



Charts show list prices and simple multiplication to teach the idea. They are not sales figures, forecasts or promises. Results vary.

© 2026 Digital Envisioned. Created & Owned by Joshua Eugene Newton. All Rights Reserved.

CHAPTER 4

How it all works together

A flywheel is a heavy wheel that is hard to start but easier to keep spinning. Each push adds speed. The ecosystem is designed the same way: each happy customer makes it easier to find the next one.



Think of it like...

Pushing a friend on a merry-go-round. The first push is hard. After a few pushes, it keeps going with just small taps.

© 2026 Digital Envisioned. Created & Owned by Joshua Eugene Newton. All Rights Reserved.

CHAPTER 5

The marketing engine

Websites need visitors, the way a store needs shoppers. The **Broadcast Outreach kit** is a ready-to-use pack of posts and video scripts that tells people where to find the free tools.



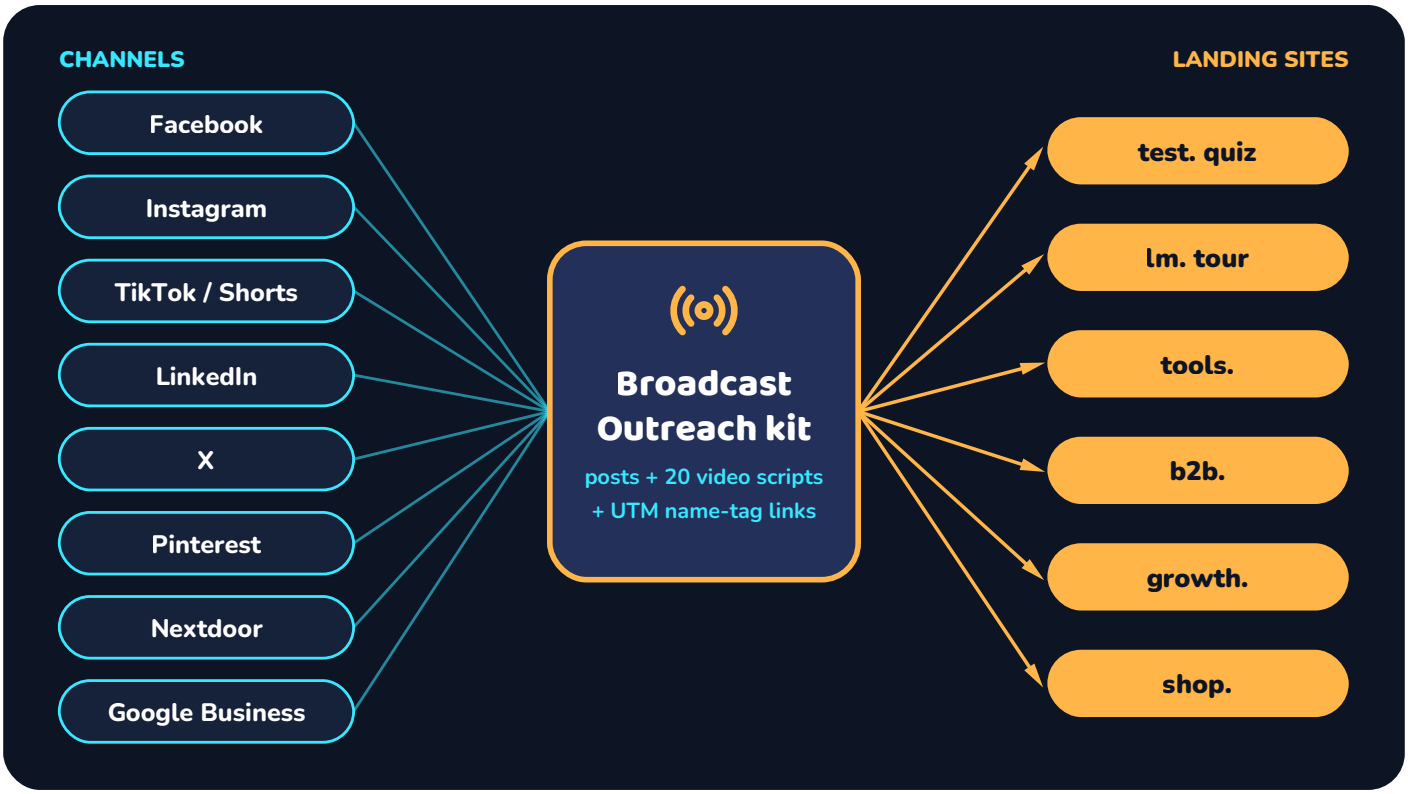

Social posts

For 8 channels, from Facebook to Nextdoor and Google Business.

20 video scripts

Short videos for TikTok, Shorts and Reels.

UTM links

Name tags on links that show which post sent each visitor.

Plus SEO pages and free tools that people find through search engines, which keeps bringing visitors without paying for ads.

© 2026 Digital Envisioned. Created & Owned by Joshua Eugene Newton. All Rights Reserved.

CHAPTER 6

Behind the scenes

Like a theater, the show you see depends on a crew you don't. Here is the backstage crew that keeps every site running, kept simple and low-cost.



Hosting: one Hostinger Business plan. One rented home for all the sites. It runs Node.js and PHP (the languages the sites are built with), a MySQL database (a giant organized notebook), email, and SSL (the little lock that keeps visits private). One plan for many sites keeps costs low.

Payments: Stripe. A trusted payment company handles card payments safely, so the sites never keep card numbers.

Email: automatic sequences. The 5-day welcome and toolkit emails send themselves on schedule, like a robot mail carrier.

Legal pages: the rules of the town. A 14-Day Action-Based Refund Policy, an Earnings Disclaimer, an End User License Agreement (EULA), a Legal Disclaimer, and a consent banner that asks before using cookies. They live in the Legal Center on digitalenvisioned.net.

© 2026 Digital Envisioned. Created & Owned by Joshua Eugene Newton. All Rights Reserved.

CHAPTER 7

Glossary: words to know

Domain
A website's main name, like digitalenvisioned.net.

Subdomain
A word in front of the domain (shop., test.) that makes a separate site on the same name.

Ecosystem
Many parts that live together and help each other, like plants and animals in a forest.

Funnel
The path from first hearing about you to buying. Wide at the top, narrow at the bottom.

Lead
A person who showed interest, for example by filling in a form.

Lead magnet
A free gift that attracts interested people in exchange for an email.

Opt-in
Choosing to join an email list. Nobody is added without saying yes.

Email list
The group of people who agreed to get emails.

Nurture emails
Friendly emails sent over several days to teach and build trust.

Subscription
Paying on a schedule, like every month, to keep using something.

Recurring revenue
Money that comes again and again from subscriptions.

One-time purchase
Pay once, keep it.

Checkout
The page where you pay.

Stripe
A payment company that handles cards safely.

Affiliate
A partner who shares a link and may earn a small commission on a sale.

SEO
Making pages easy for search engines like Google to find.

UTM link
A link with a hidden name tag that shows where a visitor came from.

Hosting
Renting space on a computer that is always on, so websites stay online.

SSL
The lock icon in the browser: it keeps information private on the way.

AI
Artificial intelligence: computer programs that can understand and write language.

Membership
Belonging to a group that gets special tools or content.

Refund policy
The rules for getting money back.

Disclaimer
A clear note that explains limits, like “results vary.”

© 2026 Digital Envisioned. Created & Owned by Joshua Eugene Newton. All Rights Reserved.

CHAPTER 8

Quick reference: every site

Tap any button to open the site. (Buttons are real links in this PDF.)

digitalenvisioned.net	The Front Door	**Visit Site**
b2b.digitalenvisioned.net	Digital Envisioned for Business	**See Plans**
test.digitalenvisioned.net	The Fit Quiz	**Take the Quiz**
lm.digitalenvisioned.net	The 5-Day Toolkit Tour	**Start Free Tour**
growth.digitalenvisioned.net	Growth Pro Membership	**Start – $47/mo**
leads.digitalenvisioned.net	Emergency Lead Capture	**Open Page**
tools.digitalenvisioned.net	Free AI Business Tools	**Use Free Tools**
funnel.digitalenvisioned.net	FunnelForge	**Build a Funnel**
shop.digitalenvisioned.net	The Shop	**Browse Shop**
hot.digitalenvisioned.net	The Zero Cost Digital Goldmine	**Buy – $10**
church. /blueprint/	The 10 Minute Freedom Blueprint	**Buy – $18**

© 2026 Digital Envisioned. Created & Owned by Joshua Eugene Newton. All Rights Reserved.

CHAPTER 8 · CONTINUED

Quick reference (continued)

church. /10_minute_freedom/	Free 10 Minute Freedom guide	**Get the Free Guide**
opinion.digitalenvisioned.net	The Workload Survey	**Take Survey**
members.digitalenvisioned.net	The Elite Inner Circle	**Members Login**
agent.digitalenvisioned.net	The AI Marketing Agency	**Explore Services**
Press (books & guides)	Digital Envisioned Press	**See Books**
digitalenvisioned.voolt.com	Mirror site	**Visit Mirror**
store.digitalenvisioned.net	Second store	**Visit Store**
Email	Questions & support	**Email Support**

© 2026 Digital Envisioned. Created & Owned by Joshua Eugene Newton. All Rights Reserved.

CONTACT

Questions? We'd love to help.



Digital Envisioned

Joshua Eugene Newton, Founder, Creator & Owner
Digital Envisioned & Digital Envisioned Press
106 Center St S, Birmingham, AL 35205
Serving Montgomery & Birmingham, Alabama

support@digitalenvisioned.net
Email us

Visit digitalenvisioned.net
Main site & Legal Center

⚠ Earnings disclaimer

This guide is educational. It explains how the Digital Envisioned websites are designed to work together and how money could flow through them. It does not report sales, customer counts or income, and it is not a promise or guarantee of any results. Example math is for teaching only. Individual results vary and depend on many factors. Prices are list prices shown on the sites as of November 19, 2026 and may change. Affiliate relationships (Amazon Associates, ClickBank) are disclosed. See the Earnings Disclaimer, Legal Disclaimer, EULA and 14-Day Action-Based Refund Policy in the Legal Center at digitalenvisioned.net.

© 2026 Digital Envisioned. Created & Owned by Joshua Eugene Newton. All Rights Reserved.